

PLOT 6

THE DEE

2 BEDROOM TOWNHOUSE



The Dee is a stylish 2 bedroom Town house, featuring a modern open plan layout. The Property boasts the perfect space for entertaining, with a German-engineered Pronorm kitchen and a living area that opens out onto a private rear garden.

To the first floor, The Dee offers a spacious master bedroom and a second double bedroom. A contemporary family bathroom with luxury fittings completes the first floor layout.



WRENMAN
HOMES

wrenmanhomes.com

THE DEE, FORGE WEIR VIEW

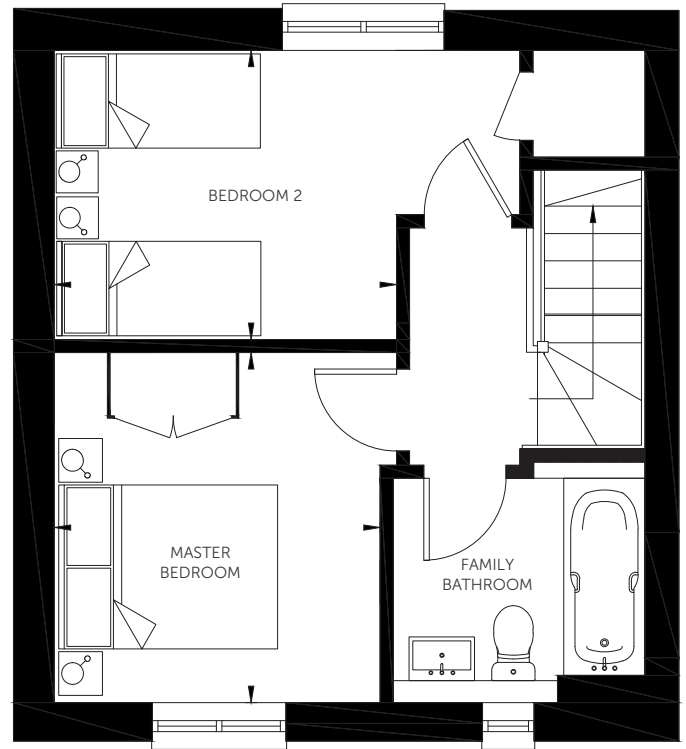
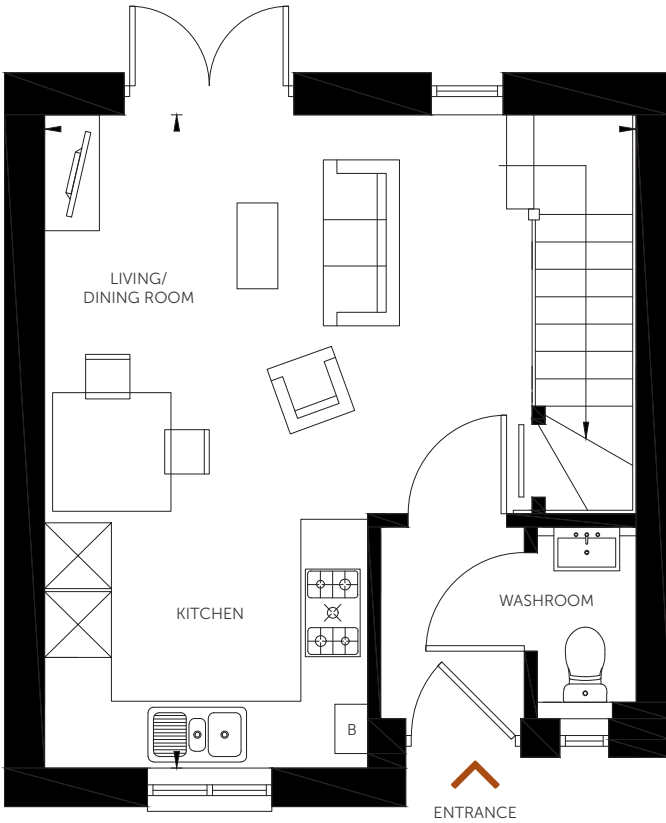

GROUND FLOOR

Living/ Dining Room/ Kitchen	19'-8" x 14'-6"	6.03m x 4.45m
Washroom	5'-2" x 2'-10"	1.60m x 0.90m
Entrance Hallway	5'-7" x 4'-3"	1.75m x 1.31m

FIRST FLOOR

Master Bedroom	10'-6" x 9'-5"	3.20m x 2.88m
Bedroom 2	11'-3" x 8'-6"	3.13m x 2.68m
Family Bathroom	7'-5" x 6'-9"	2.30m x 2.10m

German engineered Pronorm kitchens as standard.

This document is for marketing purposes only and does not form part of any contract or warranty. Information is correct at time of print and subject to change without prior notification. We reserve the right to amend features, layouts, specification or finishes (internal or external) at any time during the planning/ build process. Materials and products are subject to change dependant upon supply availability and any formal planning or other restrictions. All dimensions are maximum unless otherwise stated. Dimensions should not be used for furniture, flooring, or ordering any other personal fittings. All particulars should be treated as general guidance only and cannot be relied upon as accurately describing any of the specified matters prescribed by any order made under the property Misdescription Act 1991.

